

N = 712223
E = 742841

NOTE: CONFIDENTIAL, NO THIRD PARTY DISCLOSURE ALLOWED.
All rights reserved.
© J.B. Barry and Partners
T.J. O'Connor and Associates
Royal Haskoning DHV 2014

- All levels are in metres and relate to O.S. Datum MALIN.
- This drawing is reproduced from digital maps:
O.S. MAPS - Scale 1:2,500
O.S. MAPS - Scale 1:1,000
Discovery Series - Scale 1:50,000
- All Maps are referenced to IRISH NATIONAL GRID (I.T.M.)
- Reproduced from the Ordnance Survey of Ireland by Permission of the Government. License No. 3-3-34.

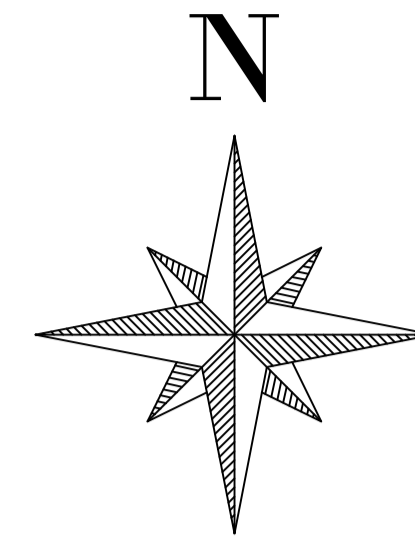

LEGEND:

- SITE DEVELOPMENT BOUNDARY
- AREA OF PERMANENT WAYLEAVE

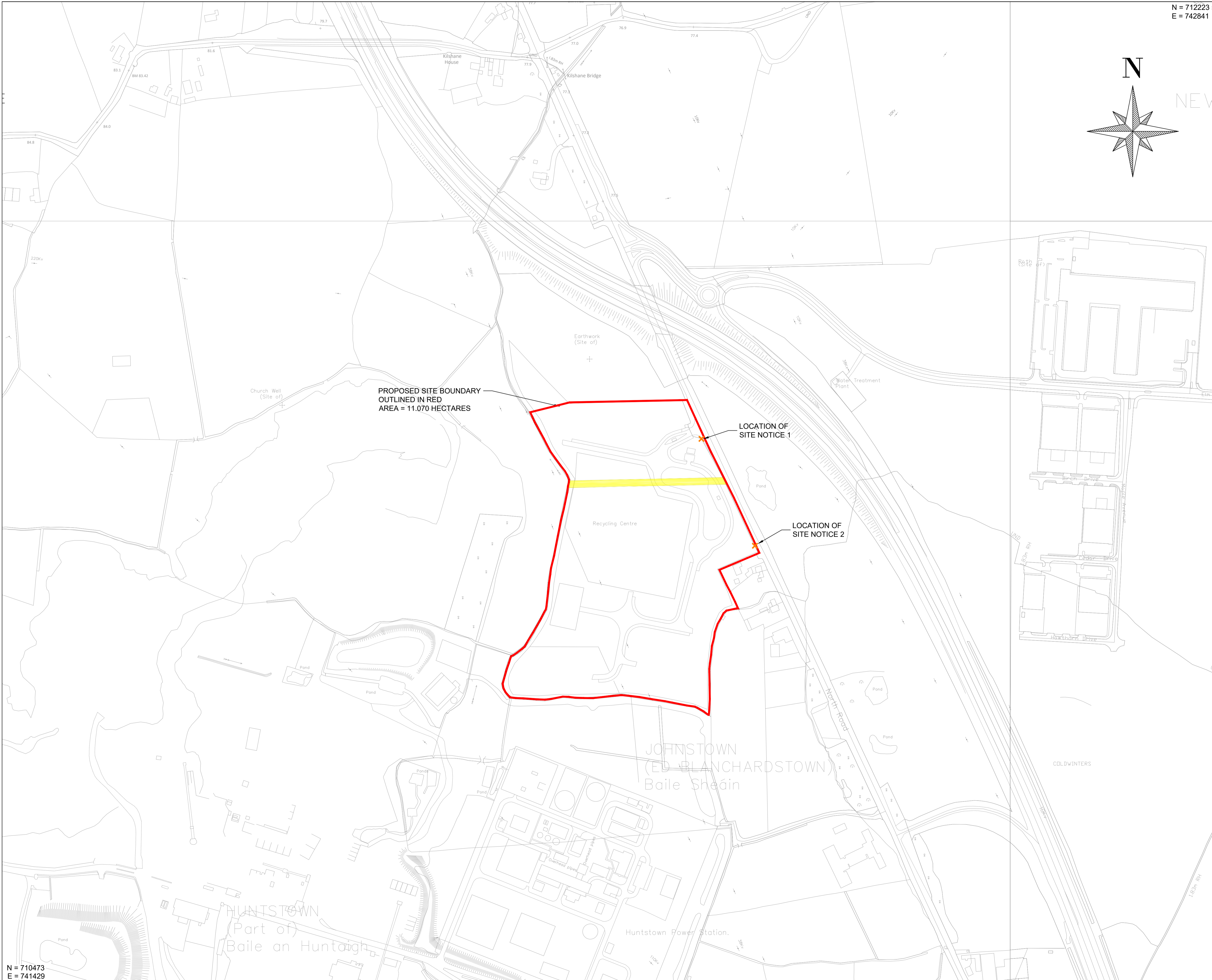

PROPOSED SITE BOUNDARY
OUTLINED IN RED
AREA = 11.070 HECTARES

LOCATION OF
SITE NOTICE 1

LOCATION OF
SITE NOTICE 2

0	JUNE 18	ROB	ED	RK	PLANNING APPLICATION
Rev.	Date	Drawn	Checked	Approved	Description

Client:



Colvill House
24-26 Talbot St
Dublin 1
Tel: 1890 278 278
Int'l: +353-1-707 2828
email: info@water.ie
Web: www.water.ie

Scheme:
RINGSEND WASTEWATER TREATMENT PLANT
UPGRADE PROJECT

Component:
REGIONAL BIOSOLIDS STORAGE FACILITY

TJ O'Connor & Associates  CONSULTING ENGINEERS
Corrig House
Corrig Road,
Sandyford
Dublin 18, Ireland
Tel: +353-1-2952321
email: tjoc@iol.ie
Web: www.tjoc.ie

J. B. Barry and Partners 
Classon House
Dundrum Business Park
Dundrum Road
Dublin 14
Tel: +353-1-485 1400
email: info@jbbarry.ie
Web: www.jbbarry.ie

Royal HaskoningDHV 
PO Box 1132
3800 BC Amersfoort
The Netherlands
Tel: +31-88-3482000
email: info@rhdhv.com
Web: www.royalhaskoningdhv.com

Drawn By:	Checked By:	Approved By:	Date:
ROB	ED	RK	JUN. 2018

Client Project Ref:	Project Stage:
IW-RGD/10000308	PLANNING

Internal Project Ref:
Ring01/JBB-Y17702/TJOC-14040/RHDHV-BB4342

Drawing Title:
SITE LOCATION MAP

Scales:	1:2,500(A1)	1:5,000(A3)
---------	-------------	-------------

Drawing Register No.:	Drawing No.:	Rev.:
002	Y17702-PL-002	0

N = 710473
E = 741429